MaineHousing
MAINE STATE HOUSING AUTHORITY

Home to Stay

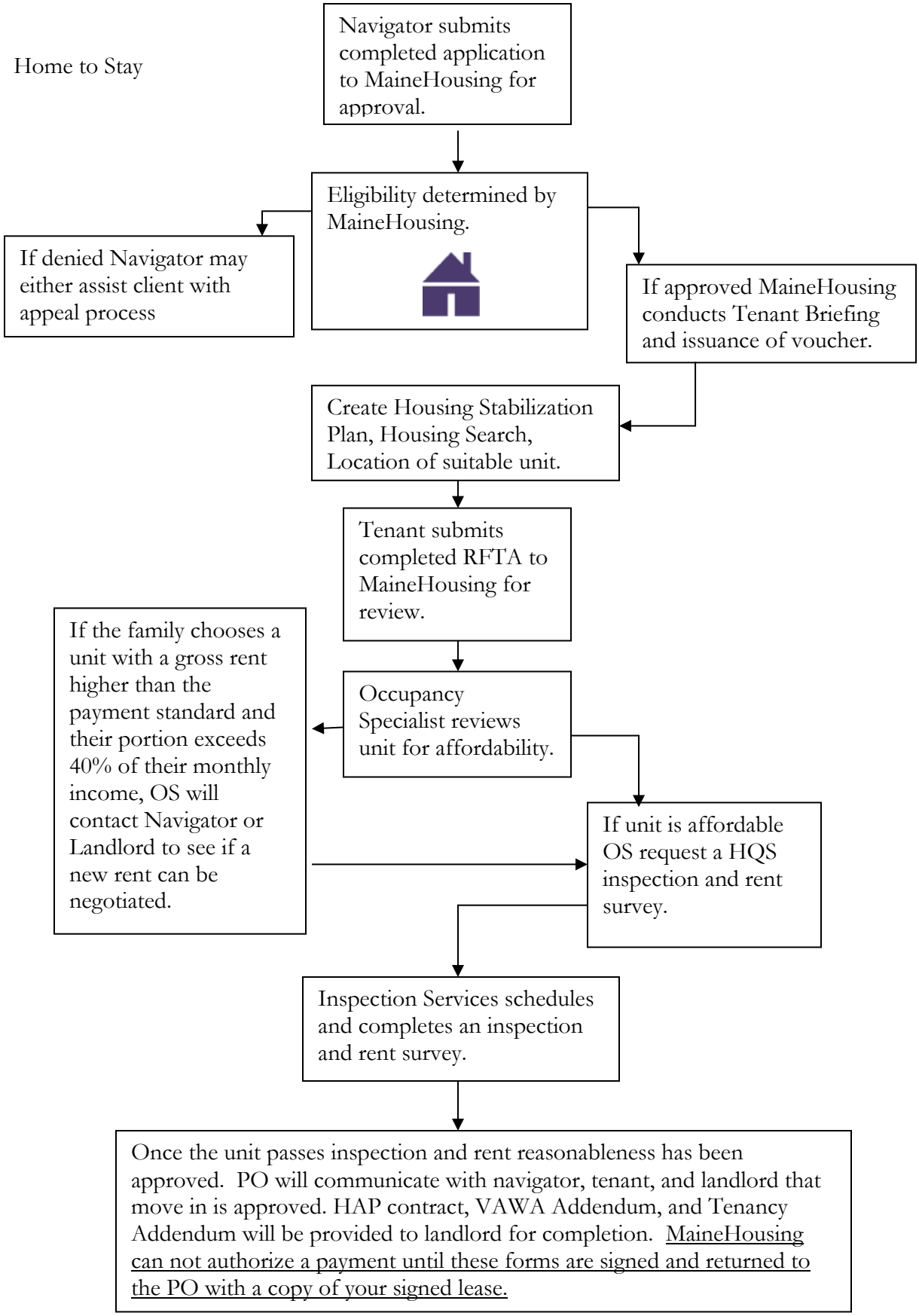

26 Edison Drive | Augusta, Maine 04330-6046 | 207-626-4600 | 800-452-4668 | Maine Relay 711 | Fax 207-626-4678 | mainehousing.org

To contact the Housing Choice Voucher Department: 207-624-5789 | 866-357-4853 | Fax 207-624-5713 | section8hcv@mainehousing.org